

# NAVY JAX YACHT CLUB DOCKLINES



Vol. 11 Issue 10

NOVEMBER 2010

## *Commodore's View from The Bridge*

As I write this we are on the eve of the NAS Air show. I am looking forward to showing our Navy off to those who foot the bill - Us taxpayers. We will have many visitors and the public aboard, and I know we will all make an effort to make them feel welcome at their Naval Air Station. We are all ambassadors of good will.



I would like to thank all those who participated in the Navy Day Regatta. It was a great finish to our regatta season and I am very proud of the performance of all hands. A big ole "Bravo Zulu" to you all!



This month will not be quite as hectic. There are a couple of events that are scheduled and it is time to enjoy ourselves.

The general meeting is Nov 3 and it is election night! Make sure your voice is heard.

Cleanup day is the 6<sup>th</sup> and we want to have our home ready for the holidays.

We have another oldie but goodie NJYC tradition planned – a shipwreck party at Lou and PJ Heinrichers house on the 13<sup>th</sup>! You don't want to miss that!

The Predicted Log Contest has finally been scheduled for the 20<sup>th</sup>. If you don't know about it ask R/C Power. It is a lot of fun and a chance to show your navigational skills. It also carries bragging rights for a full year.



Last but definitely not least is whether we have enough people who want to have Thanksgiving Dinner at the club on the 25<sup>th</sup>. We need to know by the general meeting to ensure enough turkey and trimmings.

What makes a club great is not cement and buildings - it is the efforts of the members. You are all the greatest!

**Sail on! See you at the club.**

**Brian Paul  
Commodore**

## *From the Vice*

Hello again to everyone... Not a lot of you made it to the last general meeting. As you know the club nominations will remain open for 30 minutes at the next general meeting, so if you are interested in being on next year's board PLEASE step up! Remember, the club does not run by itself.

Hopefully I will see a bunch of you at the Halloween party on the 30<sup>th</sup>, should be a lot of fun.

Be sure to mark your calendar, there will be lots of events going on next month. The **shipwreck** party will be at PJ and Lou's on Black Creek. You have to be there - It's my Birthday and yes I am too old for birthday spankings (unless you're real cute). Again, look over the calendar and circle all the good events next month. Hope to see you at the club soon.

**Dave Bailey**  
Vice-Commodore

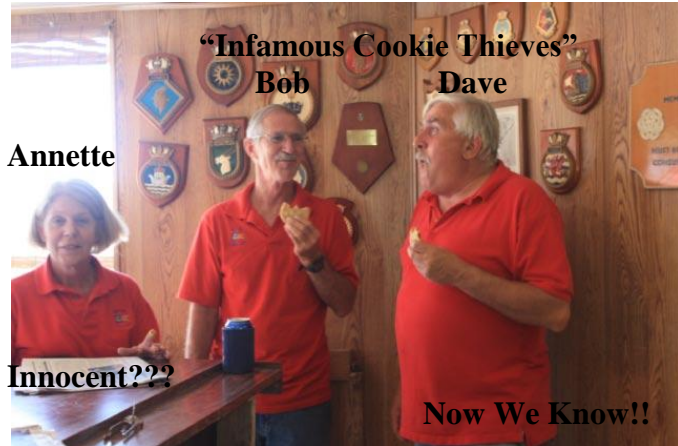

### *From Davey Jones' Locker*

The temperatures are getting cooler and days at the club are better than ever. We have the **Predicted Log Contest** posted to the other clubs and are very excited. Please, I need your help to pull this off. The date is 11/20/2010 and we need lots and lots of people to pull this off. If anyone can help, I NEED YOU!

Please let me know via e-mail [Lkylady40@aol.com](mailto:Lkylady40@aol.com), telephone 772-8950 or contact me at the Club (General Meeting, Cleaning Day, Halloween Party etc).

It is time to start making preparations for your membership renewal. There will be applications available in the hallway of the club and by the door in the holder(s). The individual membership is 100.00 and family is 150.00. PLEASE fill out all information that applies on the application. We are trying to update all of our records and we need the information filled out. "SAME" does not work. I thank you in advance for your cooperation with this.

In closing I would like to say a big Thank You to all those that voted me into office this past year. I have tried to make sure that your money is spent wisely and funds accounted for. I have truly enjoyed my job as your treasurer this year and as elections close in on us, I am honored to have been nominated again. Please come to the general meeting and make your voice and vote count.

**See everyone around the club.**

**Lynn Quick**  
Treasurer

### *From The Jib*

Our military community is quickly becoming aware of the great sailing program at Mulberry Cove Marina. Phil Collins and the MWR Director have supported every sailing proposal that we as a club have presented and the staff has been great throughout. Additionally, the Marina is adding new sailboats and "race quality" equipment all the time. The community is also quickly learning about NJYC through our active participation in the promotion of safe and fun water sports. On that subject, I would like to thank everyone for their support of the MWR Intramural Sailing Program. The Summer Series just concluded with a burger burn and awards presentation, with HSL-42 taking first place. Second and third place was awarded to CPRW11 and RLSO respectively. Now, with the Fall Series quickly approaching, we desperately need club volunteers to serve as Principal Race Officers, and to share to load during this 6 race series. Anyone with "one design" race management experience, or anyone desiring to learn, should contact me or Spencer Wait for details.

Sailing classes have ended for the year and will resume next March, but now is the time to sign up as the March class is usually full. The Sub Hunter 24 evening training sessions will resume soon since the centerboard repair is almost complete, and will continue as needed throughout the fall and winter (weather and temperatures permitting). As a final note on training at Mulberry Cove Marina, there is room for more sailing instructors so anyone interested should contact Phil Collins at the marina, or any sailing instructor for details. This is a great opportunity for extra income, a ton of boating hours you can log toward a Coast Guard license, and you will enjoy bring the sport of sailing to the community.



Photo from last Sailing Class 2010

My final message for this edition is about the amazing effort NJYC always puts into First Coast Sailing Association Regattas. Racers throughout the FCSA love



coming to our house for races because they love their local military and they love how they are treated when they are guests of NJYC.



Of course they love the way we run races too. Thanks to Terry and Tina Brady, the Navy Day Regatta was a big hit. I have approached many racers from the community, and they all agree that the course was one of the best in recent times. Big thanks also to the rest of the NJYC gang that participated in making Navy Day a success.

Now don't plan on being bored while you wait for the USO Regatta, because Bob, Lynn, and the power fleet have gone to great lengths to make sure that the upcoming Predicted Log Competition is an event to remember. Please pass the word about this great event throughout the community and start practicing your skills now!

And please welcome aboard Brett "Nick" Vaughan as our new member.

Keep your feet dry and wind in your sails! See you on the water.

**Steve Duve**  
**R/C of Sailing**

### *RC Power*

I would like to thank everyone that has supported the club by coming out and helping us all during the Regatta's and Raft-ups. We had a great time and enjoyed everyone's help. We still have a couple of events this coming month that should be fun and I will need a lot of volunteers to cover the Predicted Log Race. This event I will need people to be observers on boats to time the trip and ensure that the skippers obey the rules of the race.

We then have the planed ship wreck party at PJ and Lou's, they are going to provide a map for anyone that plans to come by boat or land. It starts at Noon and will last all night.

We have the General Elections in November for your Officers for next year, would like to see a good turnout

for this event. I would like to thank the club members that have help me this past year on improving the things we do for the club, whether it be on the water or doing things around the Club THANK YOU. It takes the support of all the members to make things work, and to improve your Club.

**Hope to see you all at the Halloween Party this weekend.**

**Bob Quick**  
**R/C Power**



Please visit [www.navyjaxyachtclub.com](http://www.navyjaxyachtclub.com) to view the latest photo gallery from the 2010 Navy Day Regatta courtesy of our club photographer, Cheryl LeDoux. Enjoy.

**Webmaster**



At the October meeting, Lee LeDoux presented Commodore Brian Paul and Vice Commodore Dave Bailey a photo display of the NJYC Fleet to be permanently a part of the club. There is still plenty of room for more boat pictures. Anyone who has not submitted a picture is encouraged to do so.



Photo by Cheryl LeDoux



*...Notacol Wisdom...*

**CHART COMPASSES –**

An instrument consisting of two hinged legs, one holding a pencil, the other terminating in a sharp point, that is used to describe on charts the circles sailboats customarily travel in. (From "A Sailor's Dictionary" by Henry Beard & Roy McKie)

**CATCH AND RELEASE –**

1 – Term for stretch of public stream where fish caught must be released alive.

2 – Term for stretch of private stream where trespassers caught are released after a lecture, a series of threats, and a brief introduction to a large dog. (From "An Angler's Dictionary" by Henry Beard & Roy McKie)

Wyatt & Ruth Hart

**A few Navy Day Regatta Photos by Cheryl LeDoux**





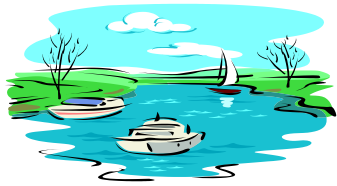

# November

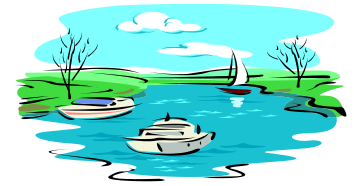

SUNDAY	MONDAY	TUESDAY	WEDNESDAY	THURSDAY	FRIDAY	SATURDAY
 <p><b>BEST FISHING DAYS</b> 6, 7, 8, 9, 10, 11, 12, 13, 14, 15, 16, 17, 18, 19, 20, 21</p>	 <p>1</p>	 <p>2</p>	<p>1930-NJYC GENERAL MEETING <b>Election Night</b></p>  <p><i>MENU</i> \$6.00 A PLATE</p>  <p>3</p>	 <p>4</p>	 <p>5</p>	<p><b>New Moon</b></p> <p>6</p> <p><b>1000-ROPE YARN</b></p> <p><b>1200-BOG MEETING</b></p>
 <p><b>TURN CLOCKS BACK</b></p> <p>7</p>	<p><b>Dunce Day</b></p>  <p>8</p>	 <p><i>Chaos Never Dies Day</i></p> <p>9</p>	 <p>10</p> <p><b>USMC Birthday</b></p>	 <p><b>Veterans Day</b></p> <p>11</p>	 <p><b>LAUGH A LITTLE CACK DAY</b> IT'S BETTER THAN CRYING OVER SOUP</p> <p>AT LEAST THAT'S WHAT THE CHICKENS SAY</p> <p><b>Chicken Soup for the Soul Day</b></p> <p>12</p>	 <p><b>SHIPWRECK PARTY</b></p> <p>13</p>
 <p>14</p>	<p><b>AMERICA LET'S TALK TRASH RECYCLE RECYCLE DAY</b></p>  <p>15</p>	 <p>16</p>	<p><b>Homemade Bread Day</b></p>  <p>17</p>	<p><b>Great American Smoke Out</b></p>  <p>18</p>	 <p>19</p>	 <p><b>PREDICTED LOG RACE</b></p> <p>20</p>
<p><b>FULL BEAVER MOON</b></p>  <p><b>12:00-BOG Meeting</b></p> <p>21</p>	 <p><b>Go for a ride day</b></p> <p>22</p>	<p><i>Today is the 327th day of the year in the Gregorian calendar. There are 38 days remaining until the end of the year.</i></p> <p>23</p>	 <p><b>THAW YOUR TURKEY DAY!!</b></p> <p>24</p>	 <p><b>Happy Thanksgiving</b></p> <p>25</p>	 <p><b>Whatever you're here to get...I just bought the last one! (Black Friday)</b></p> <p>26</p>	 <p><b>Pins &amp; Needles Day</b></p> <p>27</p>
 <p>28</p> <p><b>Only 27 Days till Christmas</b></p>	 <p>29</p>  <p><b>SQUIRK DANCE Day</b></p>	 <p>30</p> <p><i>Stay at home because you are well day</i></p>	<p><b>November is also Aviation History Month</b></p>	 <p><b>EARLY FLIGHTS</b></p>	<p><b>Full Beaver Moon.</b> At this point of the year, it's time to set beaver traps before the swamps freeze to ensure a supply of warm winter furs. Another interpretation suggests that the name Beaver Full Moon come from the fact that the beavers are now active in their preparation for winter. It's also called the Frosty Moon.</p>	

## NOVEMBER Tide Tables - Main Street Bridge at Jacksonville

Date	Day	Time	Height	Time	Height	Time	Height	Time	Height
11/01/2010	Mon	12:10AM LDT	0.6 L	06:16AM LDT	2.1 H	12:37PM LDT	0.6 L	06:40PM LDT	2.2 H
11/02/2010	Tue	01:06AM LDT	0.4 L	07:20AM LDT	2.2 H	01:41PM LDT	0.4 L	07:40PM LDT	2.2 H
11/03/2010	Wed	02:01AM LDT	0.1 L	08:18AM LDT	2.3 H	02:42PM LDT	0.2 L	08:36PM LDT	2.2 H
11/04/2010	Thu	02:54AM LDT	-0.1 L	09:12AM LDT	2.4 H	03:38PM LDT	0.0 L	09:29PM LDT	2.2 H
11/05/2010	Fri	03:44AM LDT	-0.2 L	10:04AM LDT	2.4 H	04:31PM LDT	-0.1 L	10:21PM LDT	2.1 H
11/06/2010	Sat	04:33AM LDT	-0.3 L	10:55AM LDT	2.4 H	05:22PM LDT	-0.1 L	11:11PM LDT	2.1 H
11/07/2010	Sun	04:20AM LST	-0.2 L	10:44AM LST	2.4 H	05:11PM LST	0.0 L	11:01PM LST	2.0 H
11/08/2010	Mon	05:07AM LST	-0.1 L	11:33AM LST	2.4 H	06:00PM LST	0.1 L	11:49PM LST	2.0 H
11/09/2010	Tue	05:54AM LST	0.1 L	12:21PM LST	2.3 H	06:50PM LST	0.4 L		
11/10/2010	Wed	12:38AM LST	1.9 H	06:44AM LST	0.4 L	01:09PM LST	2.2 H	07:44PM LST	0.6 L
11/11/2010	Thu	01:26AM LST	1.8 H	07:39AM LST	0.7 L	01:56PM LST	2.1 H	08:39PM LST	0.7 L
11/12/2010	Fri	02:16AM LST	1.8 H	08:38AM LST	0.9 L	02:45PM LST	2.0 H	09:34PM LST	0.9 L
11/13/2010	Sat	03:09AM LST	1.8 H	09:39AM LST	1.0 L	03:35PM LST	2.0 H	10:25PM LST	0.9 L
11/14/2010	Sun	04:04AM LST	1.8 H	10:37AM LST	1.1 L	04:27PM LST	1.9 H	11:12PM LST	0.9 L
11/15/2010	Mon	05:00AM LST	1.9 H	11:32AM LST	1.1 L	05:19PM LST	1.9 H	11:56PM LST	0.8 L
11/16/2010	Tue	05:52AM LST	1.9 H	12:24PM LST	1.0 L	06:08PM LST	1.8 H		
11/17/2010	Wed	12:38AM LST	0.7 L	06:41AM LST	2.0 H	01:13PM LST	0.9 L	06:55PM LST	1.8 H
11/18/2010	Thu	01:19AM LST	0.7 L	07:25AM LST	2.0 H	02:00PM LST	0.8 L	07:39PM LST	1.8 H
11/19/2010	Fri	01:58AM LST	0.5 L	08:08AM LST	2.1 H	02:43PM LST	0.7 L	08:22PM LST	1.8 H
11/20/2010	Sat	02:36AM LST	0.4 L	08:49AM LST	2.2 H	03:23PM LST	0.5 L	09:05PM LST	1.8 H
11/21/2010	Sun	03:13AM LST	0.2 L	09:30AM LST	2.2 H	04:02PM LST	0.4 L	09:47PM LST	1.8 H
11/22/2010	Mon	03:51AM LST	0.1 L	10:13AM LST	2.2 H	04:40PM LST	0.4 L	10:31PM LST	1.8 H
11/23/2010	Tue	04:31AM LST	0.1 L	10:56AM LST	2.2 H	05:20PM LST	0.3 L	11:17PM LST	1.8 H
11/24/2010	Wed	05:14AM LST	0.1 L	11:42AM LST	2.2 H	06:04PM LST	0.4 L		
11/25/2010	Thu	12:05AM LST	1.8 H	06:01AM LST	0.1 L	12:30PM LST	2.2 H	06:53PM LST	0.4 L
11/26/2010	Fri	12:56AM LST	1.8 H	06:55AM LST	0.3 L	01:20PM LST	2.2 H	07:48PM LST	0.4 L
11/27/2010	Sat	01:50AM LST	1.8 H	07:58AM LST	0.4 L	02:14PM LST	2.1 H	08:48PM LST	0.4 L
11/28/2010	Sun	02:50AM LST	1.9 H	09:08AM LST	0.4 L	03:12PM LST	2.0 H	09:48PM LST	0.3 L
11/29/2010	Mon	03:54AM LST	2.0 H	10:19AM LST	0.4 L	04:14PM LST	2.0 H	10:46PM LST	0.1 L
11/30/2010	Tue	05:01AM LST	2.0 H	11:26AM LST	0.4 L	05:18PM LST	2.0 H	11:43PM LST	0.1 L

All times are listed in Local Standard Time(LST) or, Local Daylight Time (LDT) (when applicable). All heights are in Feet referenced to Mean Lower Low Water (MLLW).

## NOVEMBER Tide Tables - Green Cove Springs

Date	Day	Time	Height	Time	Height	Time	Height	Time	Height
11/01/2010	Mon	03:56AM LDT	0.2 L	09:34AM LDT	0.9 H	04:23PM LDT	0.2 L	09:58PM LDT	0.9 H
11/02/2010	Tue	04:52AM LDT	0.1 L	10:38AM LDT	0.9 H	05:27PM LDT	0.1 L	10:58PM LDT	0.9 H
11/03/2010	Wed	05:47AM LDT	0.1 L	11:36AM LDT	1.0 H	06:28PM LDT	0.1 L	11:54PM LDT	0.9 H
11/04/2010	Thu	06:40AM LDT	-0.0 L	12:30PM LDT	1.0 H	07:24PM LDT	0.0 L		
11/05/2010	Fri	12:47AM LDT	0.9 H	07:30AM LDT	-0.1 L	01:22PM LDT	1.0 H	08:17PM LDT	-0.0 L
11/06/2010	Sat	01:39AM LDT	0.9 H	08:19AM LDT	-0.1 L	02:13PM LDT	1.0 H	09:08PM LDT	-0.0 L
11/07/2010	Sun	01:29AM LST	0.9 H	08:06AM LST	-0.1 L	02:02PM LST	1.0 H	08:57PM LST	0.0 L
11/08/2010	Mon	02:19AM LST	0.9 H	08:53AM LST	-0.0 L	02:51PM LST	1.0 H	09:46PM LST	0.1 L
11/09/2010	Tue	03:07AM LST	0.8 H	09:40AM LST	0.1 L	03:39PM LST	1.0 H	10:36PM LST	0.1 L
11/10/2010	Wed	03:56AM LST	0.8 H	10:30AM LST	0.1 L	04:27PM LST	0.9 H	11:30PM LST	0.2 L
11/11/2010	Thu	04:44AM LST	0.8 H	11:25AM LST	0.2 L	05:14PM LST	0.9 H		
11/12/2010	Fri	12:25AM LST	0.3 L	05:34AM LST	0.8 H	12:24PM LST	0.3 L	06:03PM LST	0.9 H
11/13/2010	Sat	01:20AM LST	0.3 L	06:27AM LST	0.8 H	01:25PM LST	0.4 L	06:53PM LST	0.8 H
11/14/2010	Sun	02:11AM LST	0.3 L	07:22AM LST	0.8 H	02:23PM LST	0.4 L	07:45PM LST	0.8 H
11/15/2010	Mon	02:58AM LST	0.3 L	08:18AM LST	0.8 H	03:18PM LST	0.4 L	08:37PM LST	0.8 H
11/16/2010	Tue	03:42AM LST	0.3 L	09:10AM LST	0.8 H	04:10PM LST	0.4 L	09:26PM LST	0.8 H
11/17/2010	Wed	04:24AM LST	0.3 L	09:59AM LST	0.9 H	04:59PM LST	0.4 L	10:13PM LST	0.8 H
11/18/2010	Thu	05:05AM LST	0.2 L	10:43AM LST	0.9 H	05:46PM LST	0.3 L	10:57PM LST	0.8 H
11/19/2010	Fri	05:44AM LST	0.2 L	11:26AM LST	0.9 H	06:29PM LST	0.2 L	11:40PM LST	0.8 H
11/20/2010	Sat	06:22AM LST	0.1 L	12:07PM LST	0.9 H	07:09PM LST	0.2 L		
11/21/2010	Sun	12:23AM LST	0.8 H	06:59AM LST	0.1 L	12:48PM LST	0.9 H	07:48PM LST	0.2 L
11/22/2010	Mon	01:05AM LST	0.8 H	07:37AM LST	0.1 L	01:31PM LST	0.9 H	08:26PM LST	0.1 L
11/23/2010	Tue	01:49AM LST	0.8 H	08:17AM LST	0.0 L	02:14PM LST	0.9 H	09:06PM LST	0.1 L
11/24/2010	Wed	02:35AM LST	0.8 H	09:00AM LST	0.0 L	03:00PM LST	0.9 H	09:50PM LST	0.1 L
11/25/2010	Thu	03:23AM LST	0.8 H	09:47AM LST	0.1 L	03:48PM LST	0.9 H	10:39PM LST	0.1 L
11/26/2010	Fri	04:14AM LST	0.8 H	10:41AM LST	0.1 L	04:38PM LST	0.9 H	11:34PM LST	0.1 L
11/27/2010	Sat	05:08AM LST	0.8 H	11:44AM LST	0.1 L	05:32PM LST	0.9 H		
11/28/2010	Sun	12:34AM LST	0.1 L	06:08AM LST	0.8 H	12:54PM LST	0.2 L	06:30PM LST	0.9 H
11/29/2010	Mon	01:34AM LST	0.1 L	07:12AM LST	0.8 H	02:05PM LST	0.2 L	07:32PM LST	0.9 H
11/30/2010	Tue	02:32AM LST	0.1 L	08:19AM LST	0.9 H	03:12PM LST	0.1 L	08:36PM LST	0.8 H

All times are listed in Local Standard Time(LST) or, Local Daylight Time (LDT) (when applicable). All heights are in feet referenced to Mean Lower Low Water (MLLW).