

NAVY JAX YACHT CLUB

DOCKLINES



Vol. 12 Issue 10

DECEMBER 2010



Commodore's View from The Bridge

This is my last opportunity to speak from the helm. First and foremost, I want to sincerely thank each and every one of you for making this such a memorable year. We accomplished a lot! I ask for your continued support of this club and our mission in the New Year. Check the calendar and come on out and enjoy the season. The best thing that you can do is what you can do-

Sail on!

**Brian Paul
Commodore**

From the Vice/Commodore Elect

Hi everyone - First off, I would like to thank everyone for entrusting me as your new Commodore for 2011. With the help of the new Board of Governors and you the membership, I'm sure we can continue to make NJYV one of the best clubs on the river and in the State. Keep looking in your Docklines for all the new and great events that will be going on in the upcoming year. I am looking forward to working with all the past commodores and members,

So all I ask is for YOU the membership to get involved. Remember it's your club, come down to enjoy the great races, raft ups, parties and enjoy the million dollar view from the dock of the clubhouse. See you at the club, starting with the NJYC Christmas party on DEC 11th @ 7pm.

**Dave Bailey
Vice-Commodore**

From Davey Jones' Locker

Hello everyone. Happy Holidays to everyone. It is time again for getting your membership applications in for

2011. Spencer has gone to great lengths to update the application and what a Great job he has done!

Your Board will be concentrating their efforts on the Change of Watch coming in January. Stay tuned to the Docklines for more information as we progress.

Due to lack of participation the Predicted Log had to be postponed yet again. Never fear, we are not giving up and will be rescheduling for the spring.

As we head into the **Christmas Season**, everyone be safe and travel with care. I'm looking forward to seeing each of you at the activities that are planned for the rest of the year and looking forward to a great NEW YEAR!

**Lynn Quick
Treasurer**

From the Secretary

Happy Holidays Nautical Friends.

Hopefully by now most of you have received the NJYC survey. Please take the time to fill it out in its entirety. The hope is that once all surveys are complete and we compile the ideas and data, the new elected officials can have a better idea of the "pulse" of your club and organize events that you want to see. Thanks to those who have already sent it to me. If you haven't yet, please send them via email to spencer.g.wait@navy.mil; by mail to Spencer Wait, 1919 Sprinkle Dr, Jacksonville, FL, 32211; or drop it off at the club. We'd like to have all the surveys completed before the New Year.

Regarding membership, it's that time of year again to renew. You can find the latest and greatest application on the NJYC web-site. Or if you prefer you can pick one up at the club or we can mail one to you. Please take a look at the application carefully and fill it out in its entirety as some of the information has changed from previous years.

Regarding sailing, I would like to thank all of you





who have supported the Fall Intramural Sailing

series, especially Steve Duve, Larry Hinken, Norm Caudle, and Joe Mauffray. During our last race, Joe was especially helpful in teaching us all some great sailing tactics. With that being said we'd really like to expand on this sail training. This guidance and training would greatly increase our chances of success during the FCSA Flying Scot One design regattas hosted by NJYC. It would be great to see NJYC members and the local active duty Sailors participate and be competitive in those regattas. If you have experience in one design racing or racing in general and would like to come out and teach a few lessons please let Steve or I know.

In closing I'd like to touch on communications. I believe it's one of the key elements to a successful yacht club. If you ever have any ideas or concerns regarding club activities, policies, or whatever else, let your ideas and voice be heard. The general meetings are usually the first Wednesday of each month. If it's a matter that needs attention immediately, please contact one of the Board of Governors.

Spence Wait
Secretary

From The Jib

As we wrap up 2010 I would like to take this opportunity to thank the members of Navy Jax for your support and your friendship. The past 2 years as your Rear Commodore of Sailing have been a great experience for me. I hope that Spencer Wait will enjoy serving NJYC and your Sailing Fleet as much as I have, and I know that the membership will be amazed at his enthusiasm and ability to get things done.

This is also a great opportunity to thank the great staff at Mulberry Cove Marina for their support of our programs. They have also worked very hard to provide the best recreational equipment and services to the military community resulting in more people involved in water sports. If we continue to work together with the Marina in the interest of promoting safe water sports and competitive sailing everyone wins!

2011 is shaping up as a great year for the Sailing Program, with plans for at least one Race Officer Course at one of our area yacht clubs, 2 huge Flying Scot Regattas in Mulberry Cove, and a wider variety of sailboats at the Marina. Training opportunities will increase, and with more clubs joining the First Coast Sailing Association there is the possibility of expansions to the PHRF Spring and Fall Racing Series.

As a final thought, I am asking all sailing members of NJYC to get out and encourage local sailboat owners to check out NJYC and the racing programs in the area. There are many sailboat owners here at NAS who would benefit greatly from joining NJYC and by competing in the racing events. So if you see owners at their boats in storage or in a slip, please engage them and talk about the experiences that await them.

I look forward to seeing you all around the club in the years to come. It has been my pleasure to serve this club as a board member, and it will be my pleasure to serve the club as an active member. Have a happy Holiday Season, a Merry Christmas, and a Happy New Year. I'll see you on the water!

Steve Duve
R/C of Sailing

RC Power

Here it is December already, the year is almost over. I cannot believe how fast it's gone by.

I want to start out by thanking everyone who showed up for the Shipwreck Party, we all had a great time. We only had the one boat make it by water - BE BE, with Lee and Cheryl. Me and my crew only made it about three miles and had boat problems and had to turn around and go into Plan B. We unloaded the boat, got out the tent and made the trip by land and had a great time. Thanks go out to our hosts PJ and LOU for a great party.



The month of December we have Christmas decorating on the 4th to get everything set up for the NJYC Christmas Party on the 11th at 7 PM. Hope to see you all there for a good time.

We are not doing the Tropical Freeze for the kids this year because MWR moved it to the golf course. See MWR for more information.



The Hooters run is on the 27th for the guys, and the last event for the year is the NJYC New Year's Eve Party on the 31st to finish out the year. I would

like to see a big turn-out for this, we have fun every year so don't be the one to miss it.

The biggest thing to remember over the Holidays is to be safe on the road and water, it's good to have fun, but **please be safe** doing it because we want to see you all back next year. Have a Good Time

Bob Quick
R/C Power

The new **ELECTED BOARD OF GOVERNORS**



are: (from left to right) **Lynn Quick**-Treasurer; **George Johnston**-Secretary; **Spencer Wait**-R/C sail; **Mike Carter**-R/C Power; **Bob Quick**-Vice Commodore; **Dave Bailey**-Commodore.



...Notacol Wisdom...

CHIP LOG – Following a rash of extremely unpleasant incidents in the 1960's, the Coast Guard has required boat owners to maintain a daily record of snack

consumption to insure an equitable division among guests and crew of a large category of "munchable provender" whose presence on board ship has been deemed to be a potential source of disputes likely to result in the commission of a felony.

(From "A Sailor's Dictionary" by Henry Beard & Roy McKie)

Chicken – Tuna of the land.

Club – 1. Long bar of wood used to render fish senseless. 2. Place with a long bar of wood where fisherman go to render themselves senseless.

(From "An Angler's Dictionary" by Henry Beard & Roy McKie)

Wyatt & Ruth Hart



A HOLIDAY TOAST BY BRIAN PAU



**LET'S RAISE A GLASS AND SHED A TEAR,
FOR TIMES AND THINGS THAT ARE NO
LONGER HERE.**

**TO CHRISTMASSES PAST AND NEW YEARS
NOW OLD,**

**TO HAPPENINGS NOW LEGENDS AND
BRIGHT FUTURES FORETOLD.**

**TO GOOD THINGS THAT WERE AND
MISFORTUNES THAT WEREN'T,**

**TO PAST YULE LOG EXPECTATIONS,
THAT WE HAVE NOW LONG SINCE BURNT.**

**TO LAUGHTER AND JOKES AND SLY SWEET
SMILES,**

**TO YOUTHFUL BRAVADO AND A MAIDEN'S
WINSOME WILES.**

**TO YOUTH! TO LIFE!
TO HEALTH! TO JOY!**

**TO ALL THE THINGS THAT TIME TRIES TO
DESTROY.**

**TO AGELESS ROCKS AND CLIFFS THAT
STAND THE ETERNAL ASSAULT OF THE
SEA,**

**TO THE PERSISTENCE OF LOVE AND JOY IN
DEAR SWEET MEMORY.**

**FOR WE KNOW NOT THE HOUR WHEN OUR
DESTINY IS CAST,**

**SO MY DEAR FRIENDS MAY ALL YOUR
GOOD MEMORIES LAST.**



Turkey Day at NJYC



No need to get VILENT now!!!



great food, fellowship, and all the blessings of a beautiful day



members, families and friends gathered to celebrate Thanksgiving



...and of course, there was football!





Shipwreck Party held November 13-14 at PJ and Lou Heinricher's home. Everyone in attendance enjoyed great company, plenty of good food to include steamed oysters, beverages and a roaring fire to keep us warm because it got real cold overnight



NAYC

HALLOWEEN

PARTY

CLIPS



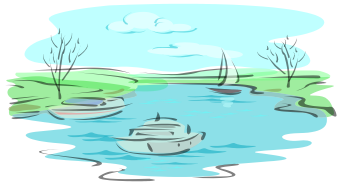

December

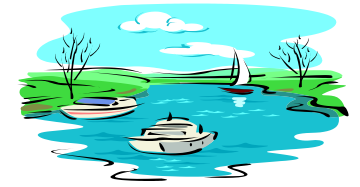

DECEMBER Tide Tables - Main Street Bridge at Jacksonville

Date	Day	Time	Height	Time	Height	Time	Height	Time	Height				
12/01/2010	Wed	06:05AM	LST 2.1	H	12:29PM	LST 0.3	L	06:20PM	LST 1.9	H			
12/02/2010	Thu	12:38AM	LST -0.1	L	07:04AM	LST 2.2	H	01:29PM	LST 0.1	L	07:19PM	LST 1.9	H
12/03/2010	Fri	01:33AM	LST -0.2	L	07:59AM	LST 2.2	H	02:25PM	LST 0.0	L	08:13PM	LST 1.9	H
12/04/2010	Sat	02:25AM	LST -0.3	L	08:51AM	LST 2.3	H	03:18PM	LST -0.1	L	09:05PM	LST 1.9	H
12/05/2010	Sun	03:15AM	LST -0.4	L	09:40AM	LST 2.2	H	04:07PM	LST -0.1	L	09:54PM	LST 1.8	H
12/06/2010	Mon	04:03AM	LST -0.3	L	10:28AM	LST 2.2	H	04:54PM	LST -0.1	L	10:41PM	LST 1.8	H
12/07/2010	Tue	04:48AM	LST -0.2	L	11:13AM	LST 2.2	H	05:39PM	LST -0.1	L	11:27PM	LST 1.8	H
12/08/2010	Wed	05:33AM	LST -0.1	L	11:56AM	LST 2.1	H	06:24PM	LST 0.1	L			
12/09/2010	Thu	12:11AM	LST 1.8	H	06:17AM	LST 0.1	L	12:38PM	LST 2.0	H	07:10PM	LST 0.3	L
12/10/2010	Fri	12:55AM	LST 1.7	H	07:05AM	LST 0.4	L	01:18PM	LST 1.9	H	07:57PM	LST 0.4	L
12/11/2010	Sat	01:39AM	LST 1.7	H	07:56AM	LST 0.6	L	01:58PM	LST 1.8	H	08:44PM	LST 0.5	L
12/12/2010	Sun	02:25AM	LST 1.7	H	08:53AM	LST 0.7	L	02:41PM	LST 1.8	H	09:31PM	LST 0.6	L
12/13/2010	Mon	03:13AM	LST 1.7	H	09:50AM	LST 0.9	L	03:26PM	LST 1.7	H	10:16PM	LST 0.7	L
12/14/2010	Tue	04:05AM	LST 1.7	H	10:46AM	LST 0.9	L	04:17PM	LST 1.7	H	11:00PM	LST 0.6	L
12/15/2010	Wed	04:59AM	LST 1.8	H	11:40AM	LST 0.9	L	05:12PM	LST 1.6	H	11:43PM	LST 0.6	L
12/16/2010	Thu	05:54AM	LST 1.8	H	12:32PM	LST 0.8	L	06:06PM	LST 1.6	H			
12/17/2010	Fri	12:28AM	LST 0.4	L	06:45AM	LST 1.9	H	01:22PM	LST 0.7	L	06:59PM	LST 1.6	H
12/18/2010	Sat	01:14AM	LST 0.3	L	07:34AM	LST 1.9	H	02:10PM	LST 0.4	L	07:48PM	LST 1.6	H
12/19/2010	Sun	02:00AM	LST 0.1	L	08:21AM	LST 2.0	H	02:55PM	LST 0.3	L	08:36PM	LST 1.6	H
12/20/2010	Mon	02:45AM	LST -0.1	L	09:07AM	LST 2.0	H	03:38PM	LST 0.1	L	09:24PM	LST 1.7	H
12/21/2010	Tue	03:30AM	LST -0.3	L	09:53AM	LST 2.1	H	04:20PM	LST -0.1	L	10:12PM	LST 1.7	H
12/22/2010	Wed	04:16AM	LST -0.4	L	10:40AM	LST 2.1	H	05:03PM	LST -0.1	L	11:00PM	LST 1.7	H
12/23/2010	Thu	05:02AM	LST -0.4	L	11:27AM	LST 2.1	H	05:48PM	LST -0.2	L	11:51PM	LST 1.8	H
12/24/2010	Fri	05:52AM	LST -0.4	L	12:15PM	LST 2.1	H	06:36PM	LST -0.2	L			
12/25/2010	Sat	12:42AM	LST 1.8	H	06:47AM	LST -0.2	L	01:04PM	LST 2.0	H	07:28PM	LST -0.2	L
12/26/2010	Sun	01:37AM	LST 1.8	H	07:49AM	LST -0.1	L	01:56PM	LST 2.0	H	08:24PM	LST -0.2	L
12/27/2010	Mon	02:34AM	LST 1.9	H	08:57AM	LST 0.1	L	02:51PM	LST 1.9	H	09:23PM	LST -0.1	L
12/28/2010	Tue	03:37AM	LST 1.9	H	10:06AM	LST 0.1	L	03:52PM	LST 1.8	H	10:22PM	LST -0.1	L
12/29/2010	Wed	04:43AM	LST 1.9	H	11:13AM	LST 0.1	L	04:58PM	LST 1.7	H	11:21PM	LST -0.2	L
12/30/2010	Thu	05:49AM	LST 2.0	H	12:16PM	LST 0.1	L	06:03PM	LST 1.7	H			
12/31/2010	Fri	12:19AM	LST -0.2	L	06:51AM	LST 2.0	H	01:16PM	LST 0.0	L	07:04PM	LST 1.6	H

All times are listed in Local Standard Time(LST) or, Local Daylight Time (LDT) (when applicable). All heights are in feet referenced to Mean Lower Low Water (MLLW).

DECEMBER Tide Tables - Green Cove Springs

Date	Day	Time	Height		Time	Height		Time	Height		Time	Height	
12/01/2010	Wed	03:29AM	LST	0.0	L	09:23AM	LST	0.9	H	04:15PM	LST	0.1	L
12/02/2010	Thu	04:24AM	LST	-0.0	L	10:22AM	LST	0.9	H	05:15PM	LST	0.1	L
12/03/2010	Fri	05:19AM	LST	-0.1	L	11:17AM	LST	1.0	H	06:11PM	LST	0.0	L
12/04/2010	Sat	06:11AM	LST	-0.1	L	12:09PM	LST	1.0	H	07:04PM	LST	-0.1	L
12/05/2010	Sun	12:23AM	LST	0.8	H	07:01AM	LST	-0.1	L	12:58PM	LST	1.0	H
12/06/2010	Mon	01:12AM	LST	0.8	H	07:49AM	LST	-0.1	L	01:46PM	LST	0.9	H
12/07/2010	Tue	01:59AM	LST	0.8	H	08:34AM	LST	-0.1	L	02:31PM	LST	0.9	H
12/08/2010	Wed	02:45AM	LST	0.7	H	09:19AM	LST	-0.0	L	03:14PM	LST	0.9	H
12/09/2010	Thu	03:29AM	LST	0.7	H	10:03AM	LST	0.1	L	03:56PM	LST	0.9	H
12/10/2010	Fri	04:13AM	LST	0.7	H	10:51AM	LST	0.1	L	04:36PM	LST	0.8	H
12/11/2010	Sat	04:57AM	LST	0.7	H	11:42AM	LST	0.2	L	05:16PM	LST	0.8	H
12/12/2010	Sun	12:30AM	LST	0.2	L	05:43AM	LST	0.7	H	12:39PM	LST	0.3	L
12/13/2010	Mon	01:17AM	LST	0.2	L	06:31AM	LST	0.7	H	01:36PM	LST	0.3	L
12/14/2010	Tue	02:02AM	LST	0.2	L	07:23AM	LST	0.7	H	02:32PM	LST	0.3	L
12/15/2010	Wed	02:46AM	LST	0.2	L	08:17AM	LST	0.7	H	03:26PM	LST	0.3	L
12/16/2010	Thu	03:29AM	LST	0.2	L	09:12AM	LST	0.8	H	04:18PM	LST	0.3	L
12/17/2010	Fri	04:14AM	LST	0.2	L	10:03AM	LST	0.8	H	05:08PM	LST	0.2	L
12/18/2010	Sat	05:00AM	LST	0.1	L	10:52AM	LST	0.8	H	05:56PM	LST	0.2	L
12/19/2010	Sun	05:46AM	LST	0.0	L	11:39AM	LST	0.9	H	06:41PM	LST	0.1	L
12/20/2010	Mon	06:31AM	LST	-0.0	L	12:25PM	LST	0.9	H	07:24PM	LST	0.0	L
12/21/2010	Tue	12:42AM	LST	0.7	H	07:16AM	LST	-0.1	L	01:11PM	LST	0.9	H
12/22/2010	Wed	01:30AM	LST	0.7	H	08:02AM	LST	-0.1	L	01:58PM	LST	0.9	H
12/23/2010	Thu	02:18AM	LST	0.7	H	08:48AM	LST	-0.2	L	02:45PM	LST	0.9	H
12/24/2010	Fri	03:09AM	LST	0.7	H	09:38AM	LST	-0.1	L	03:33PM	LST	0.9	H
12/25/2010	Sat	04:00AM	LST	0.8	H	10:33AM	LST	-0.1	L	04:22PM	LST	0.9	H
12/26/2010	Sun	04:55AM	LST	0.8	H	11:35AM	LST	-0.0	L	05:14PM	LST	0.8	H
12/27/2010	Mon	12:10AM	LST	-0.1	L	05:52AM	LST	0.8	H	12:43PM	LST	0.0	L
12/28/2010	Tue	01:09AM	LST	-0.1	L	06:55AM	LST	0.8	H	01:52PM	LST	0.1	L
12/29/2010	Wed	02:08AM	LST	-0.1	L	08:01AM	LST	0.8	H	02:59PM	LST	0.1	L
12/30/2010	Thu	03:07AM	LST	-0.1	L	09:07AM	LST	0.8	H	04:02PM	LST	0.0	L
12/31/2010	Fri	04:05AM	LST	-0.1	L	10:09AM	LST	0.9	H	05:02PM	LST	0.0	L

All times are listed in Local Standard Time(LST) or, Local Daylight Time (LDT) (when applicable). All heights are in feet referenced to Mean Lower Low Water (MLLW).